

PART B: TERMINAL LAYOUT PLAN FOR EACH TERMINAL

PORT KEMBLA TERMINAL

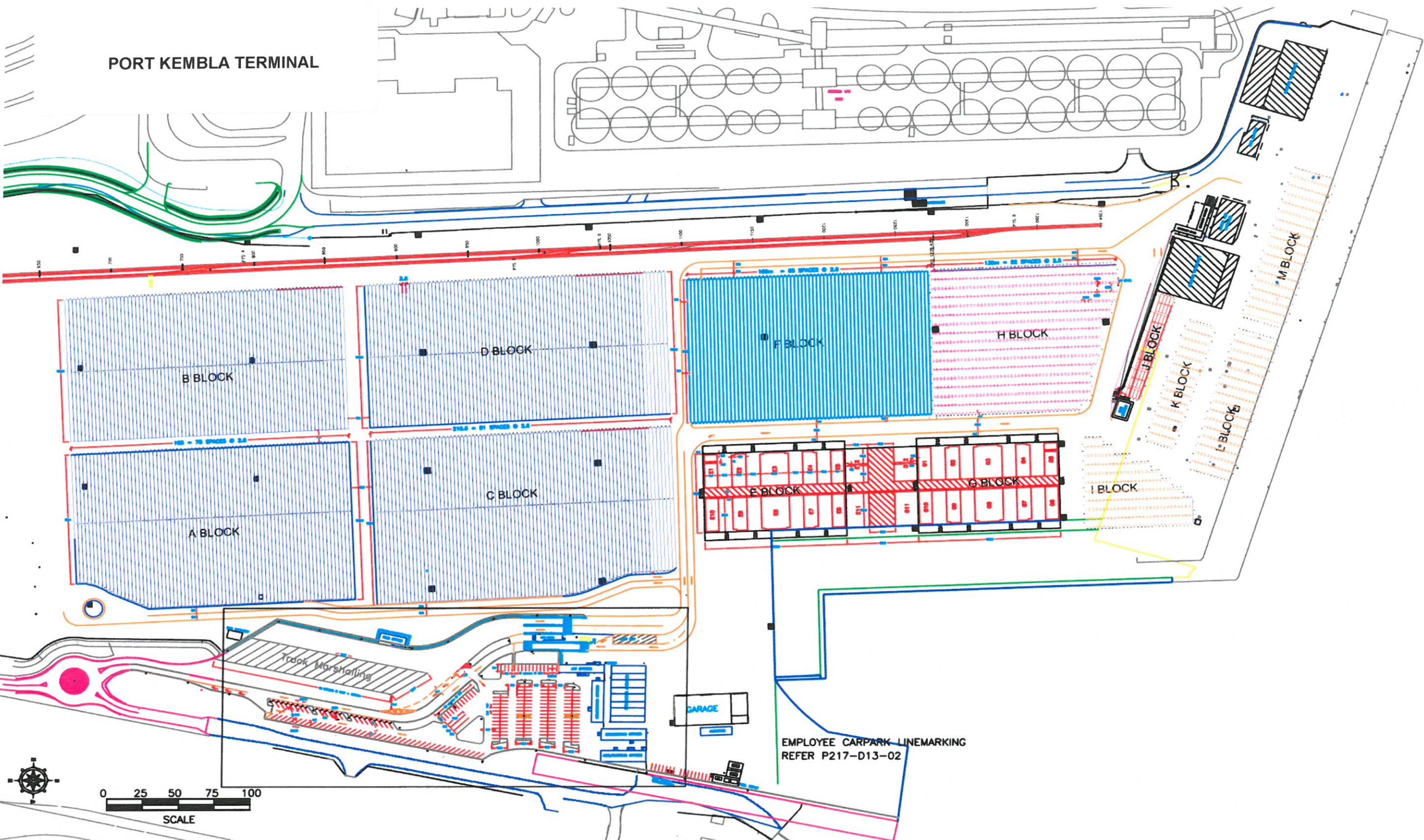

EMPLOYEE CARPARK LINEMARKING
REFER P217-D13-02

PORT KEMBLA TERMINAL

E SHED

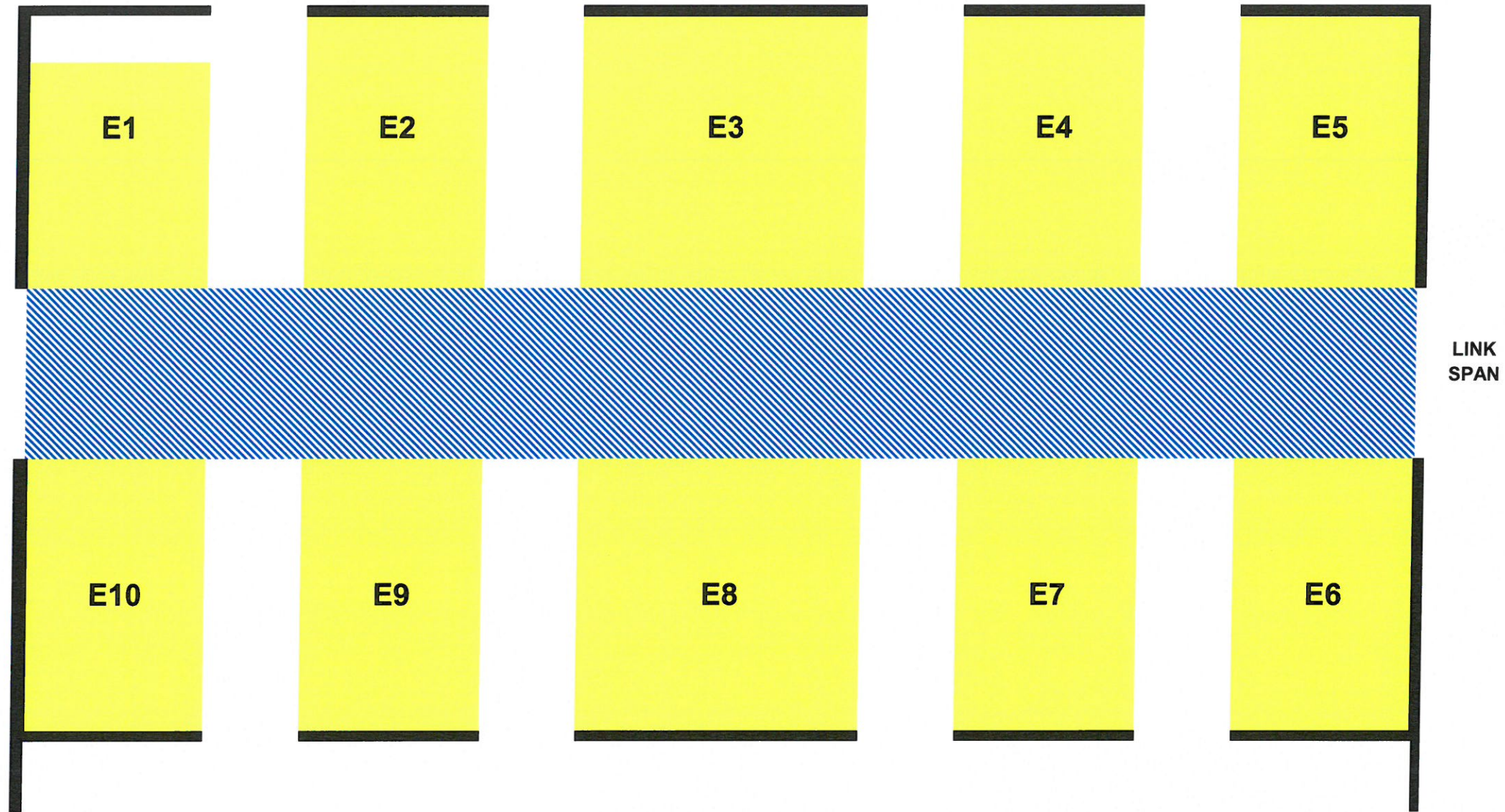

PORT KEMBLA TERMINAL

G SHED

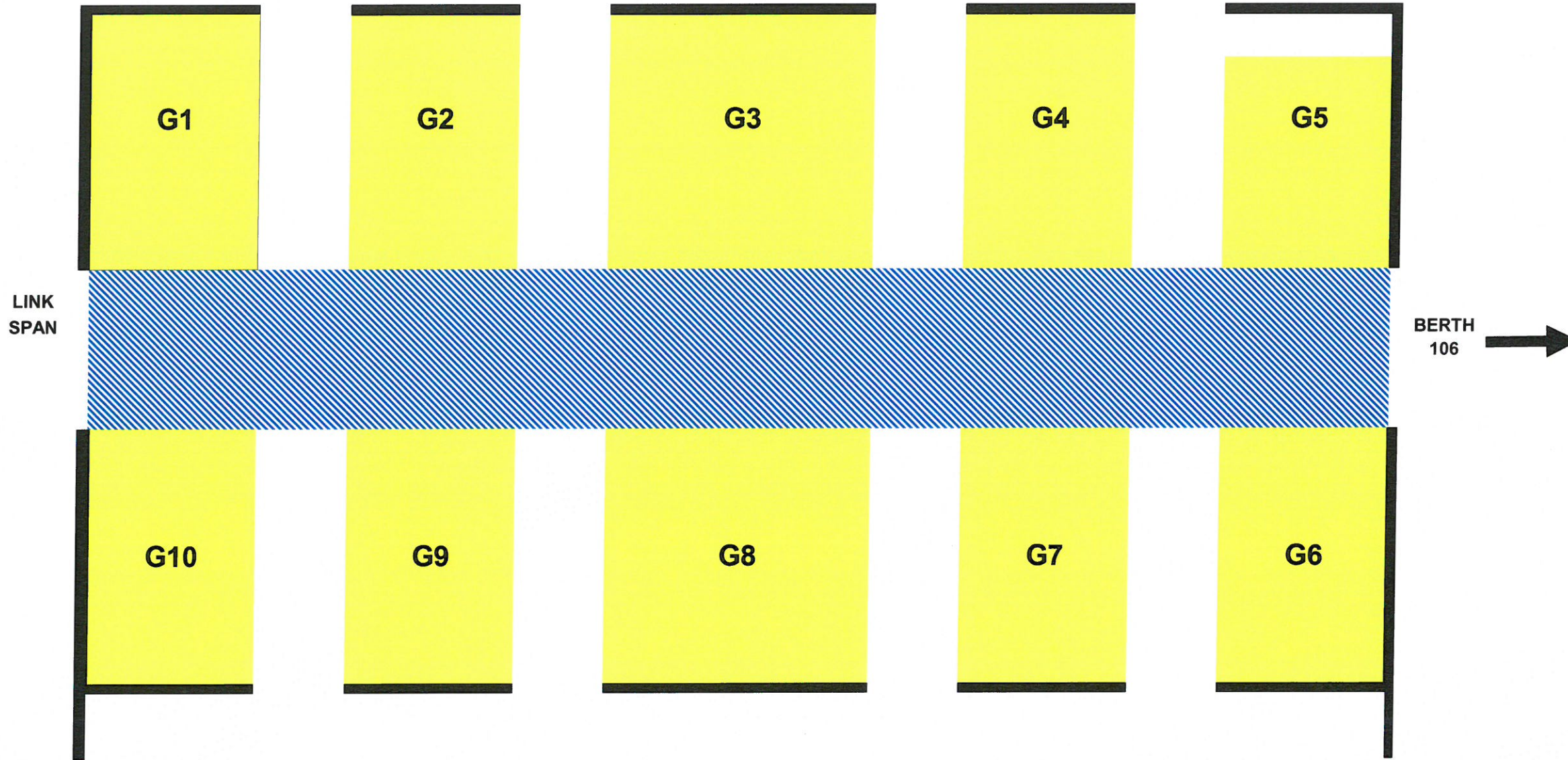

PORT KEMBLA TERMINAL

LINK SPAN

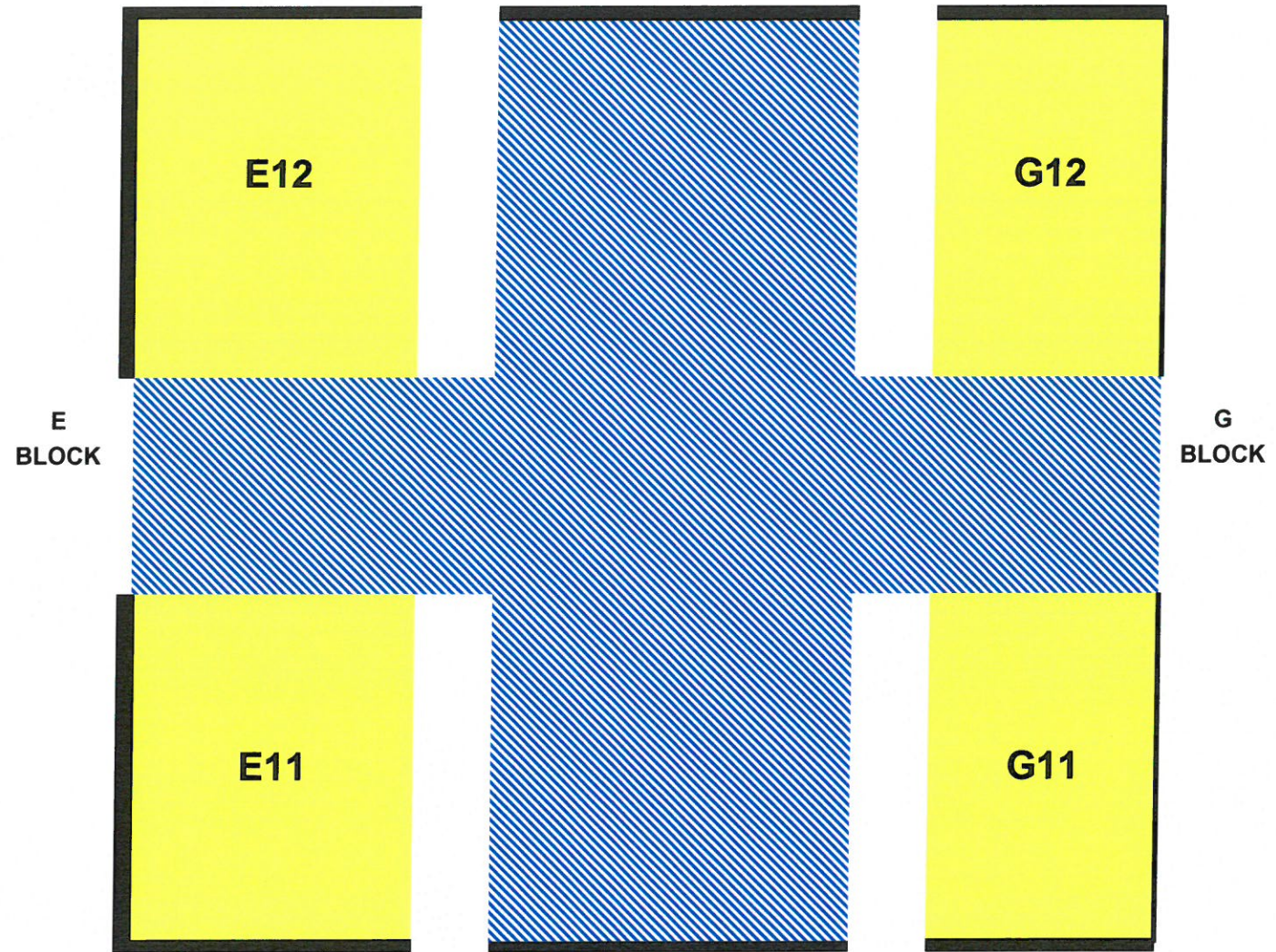

AAT FISHERMAN ISLANDS - YARD LAYOUT

FISHERMAN ISLANDS TERMINAL

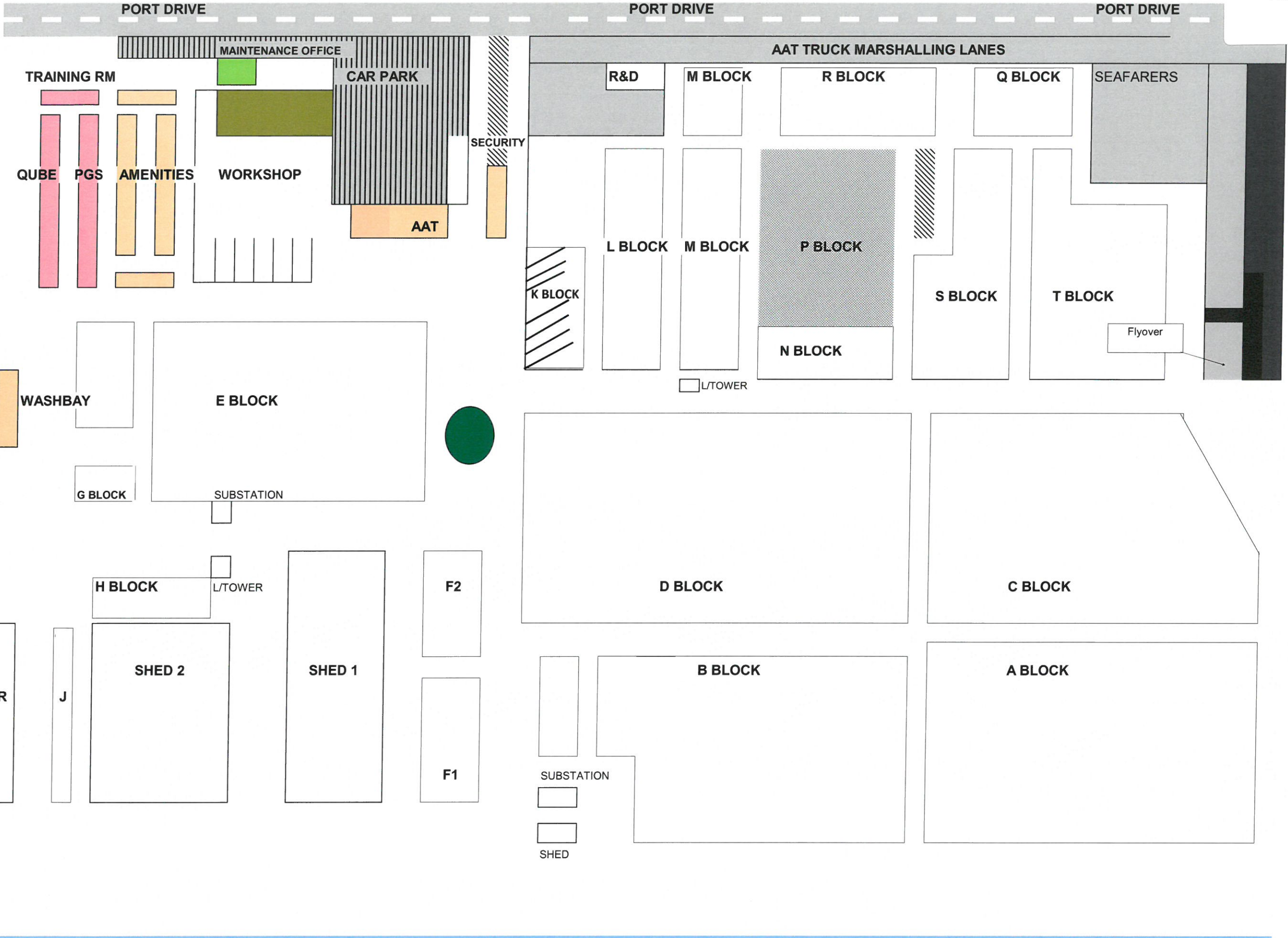

BERTH 3

BERTH 2

BERTH 1

SHED 1 - ROAD END

FISHERMAN ISLANDS TERMINAL

								12	11	
								AAT GEAR STORE		
10										9
8										7
6										5
4										3
										1
S/STATION										

RIVER END

AWNING SIDE

F BLOCK SIDE

AWNING - SHED 1 SIDE

FISHERMAN ISLANDS TERMINAL

AWNING - ROAD SIDE

AWNING - RIVER END

T

U

V

W

X

Y

S

R

Q

P

O

N

AWNING - SHED 2 SIDE

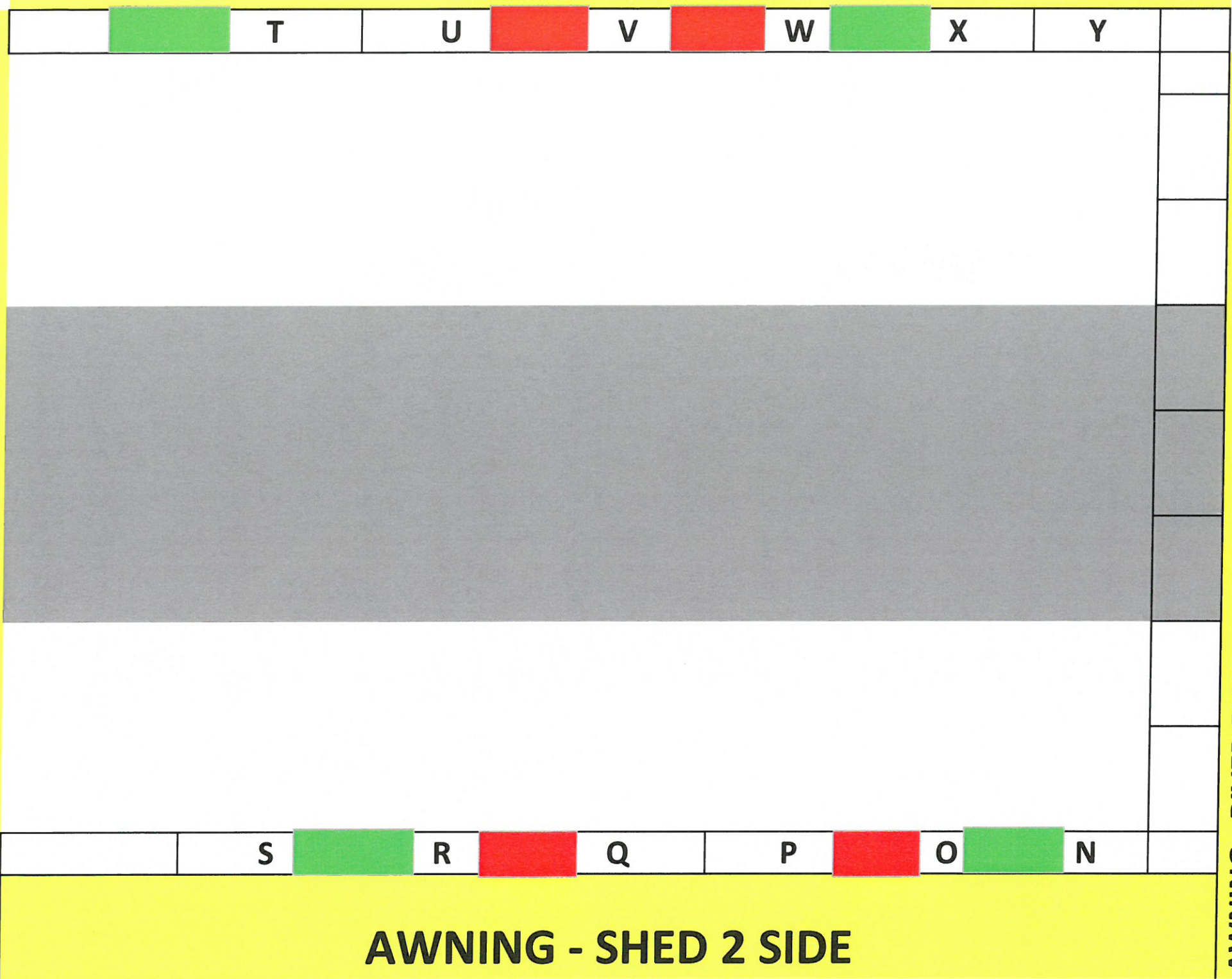

SHED 2 - ROAD END

FISHERMAN ISLANDS TERMINAL

	17	18	19	20	21	22	23	24	
16									25
15									26
14									27
13									28
12									29
11									30
10									31
9									32
	8	7	6	5	4	3	2	1	

RIVER END

J-BLOCK SIDE

AWNING SIDE

WEBB DOCK WEST TERMINAL

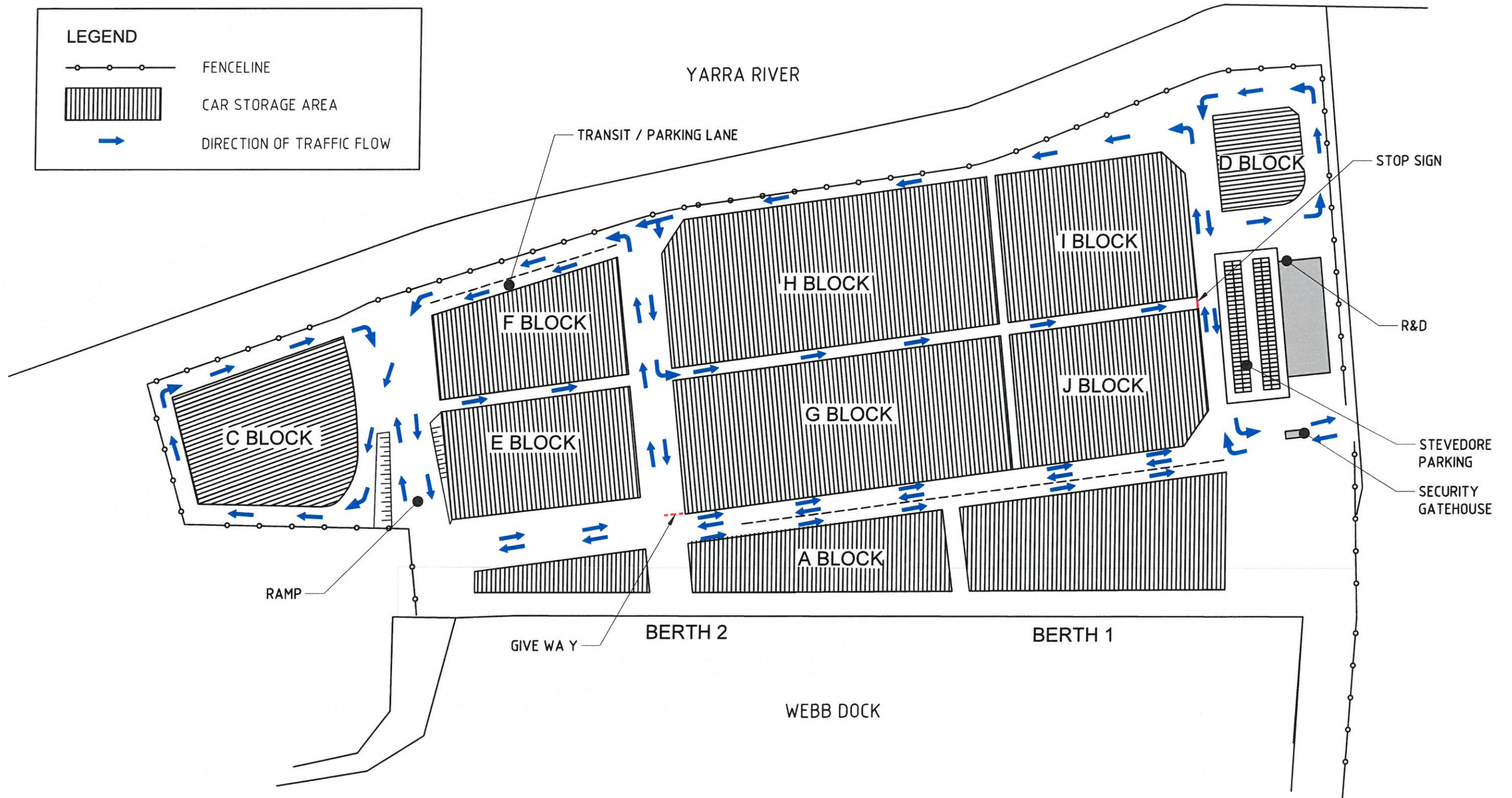
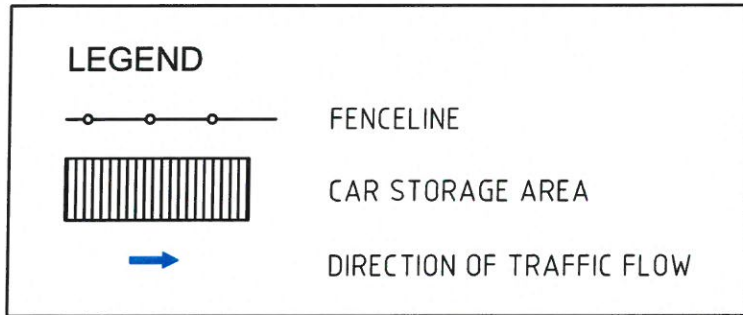

APPLETON DOCK TERMINAL

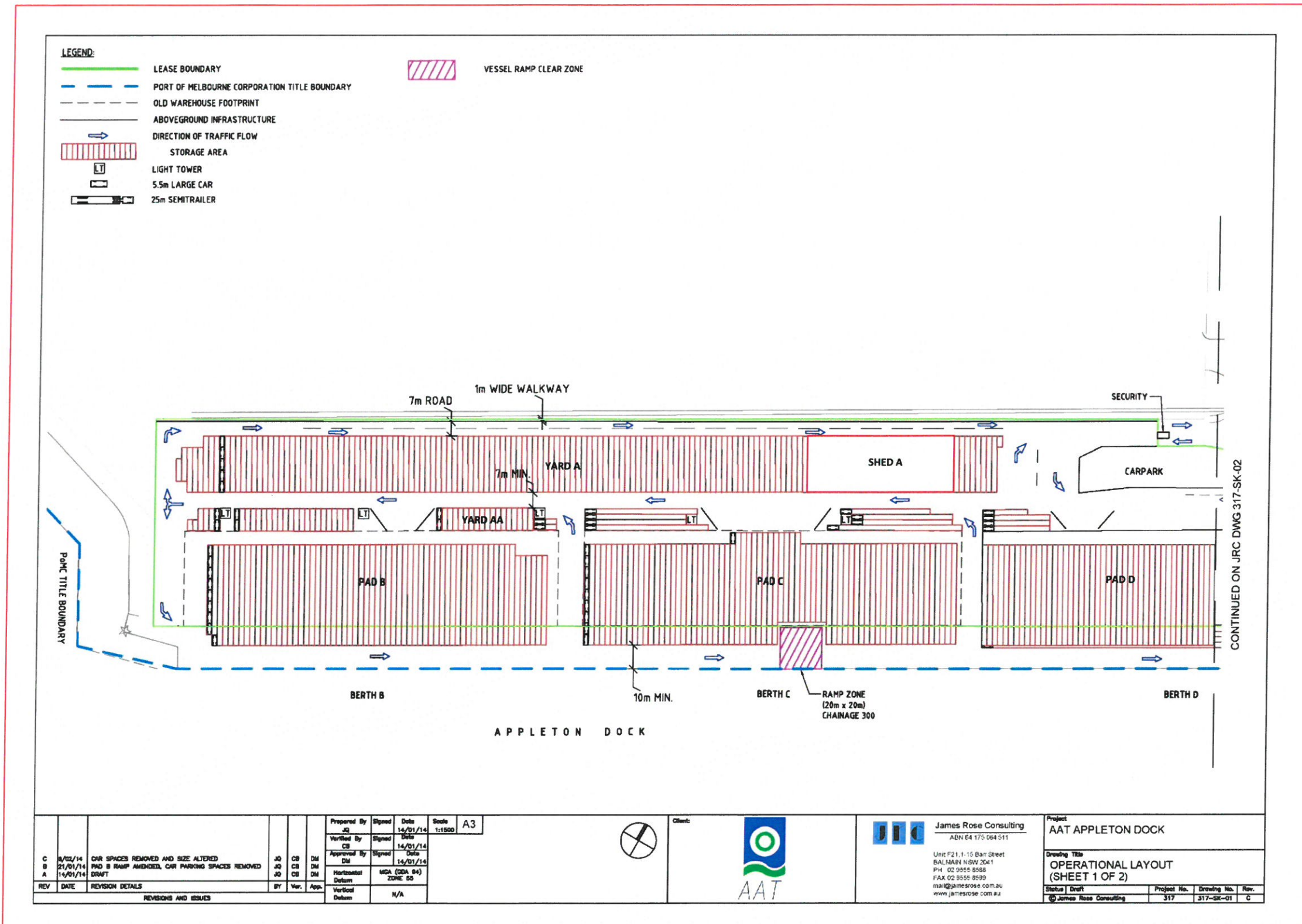

REV	DATE	REVISION DETAILS	BY	Ver.	App.
C	14/02/14	CAR SPACES REMOVED AND SIZE ALTERED	JO	CB	DM
B	21/01/14	PAD B RAMP AMENDED, CAR PARKING SPACES REMOVED	JO	CB	DM
A	14/01/14	DRAFT	JO	CB	DM
REVISIONS AND ISSUES					

Prepared By	Signed	Date	Scale
JRC	[Signature]	14/01/14	A3
Verified By	Signed	Date	
CB	[Signature]	14/01/14	
Approved By	Signed	Date	
DM	[Signature]	14/01/14	
Horizontal Datum	MGA (GDA 94)		
Vertical Datum	ZONE 55		
Vertical Datum	N/A		

Client:

James Rose Consulting
ABN 64 175 064 511

Unit F21, 1-15 Barr Street
BALMAIN NSW 2041
PH 02 9555 5588
FAX 02 9555 9299
mail@jamesrose.com.au
www.jamesrose.com.au

Project: AAT APPLETON DOCK

Drawing Title: OPERATIONAL LAYOUT (SHEET 1 OF 2)

Status	Project No.	Drawing No.	Rev.
Draft	317	317-SK-01	C

© James Rose Consulting

APPLETON DOCK TERMINAL

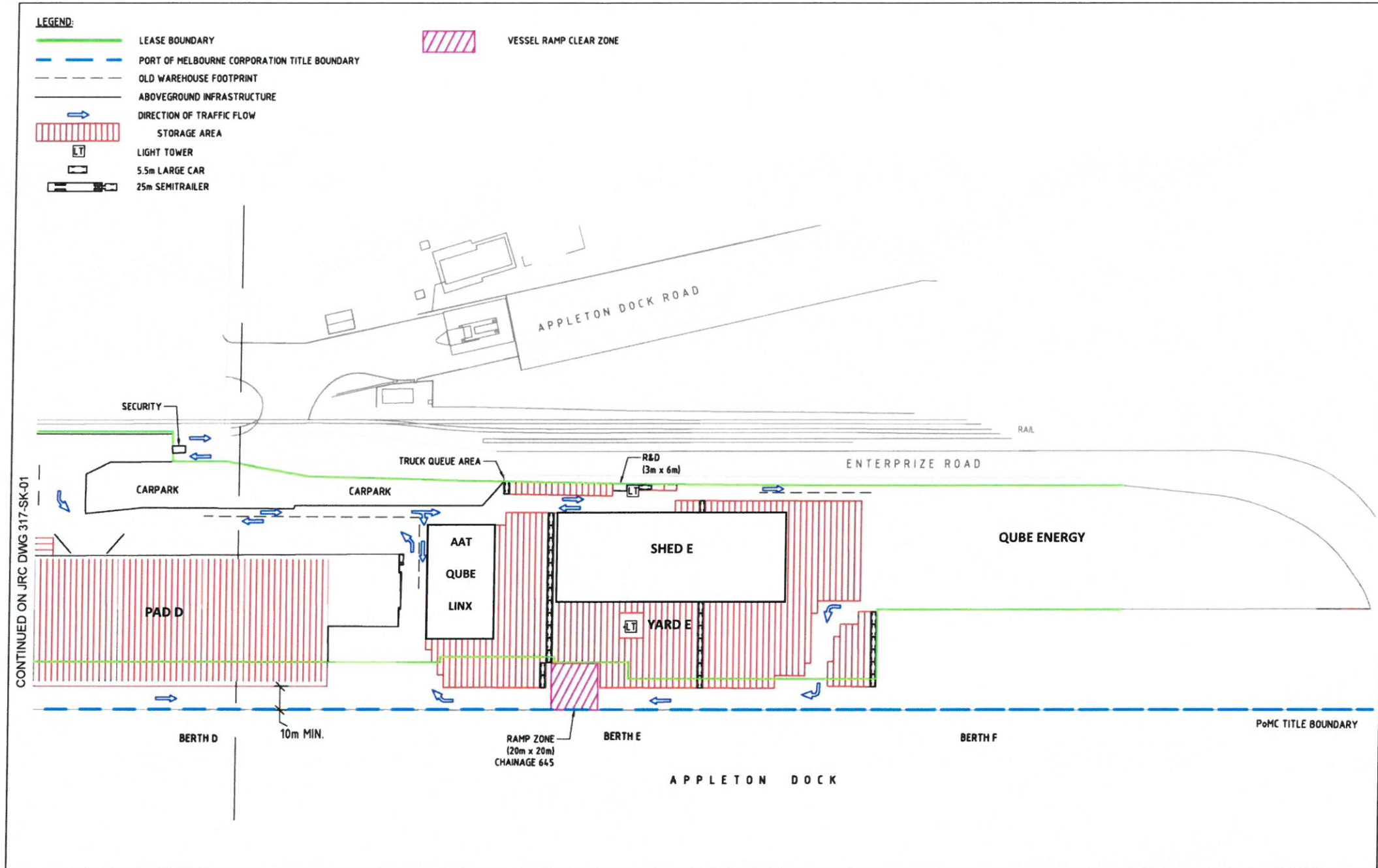

Prepared By	JR	Signed	14/01/14	Date	14/01/14	Scale	A3
Verified By	CB	Signed	14/01/14	Date	14/01/14		
Approved By	DM	Signed	14/01/14	Date	14/01/14		
Horizontal Datum	MSA (GDA 94) ZONE 50						
Vertical Datum	N/A						

Client:	
James Rose Consulting	
Unit F21, 1-15 Barr Street BALMAIN NSW 2041 PH 02 9555 8588 FAX 02 9555 8599 mar@jamesrose.com.au www.jamesrose.com.au	Project AAT APPLETON DOCK
Drawing Title OPERATIONAL LAYOUT (SHEET 2 OF 2)	Status: Draft
Project No. 317	Drawing No. 317-SK-02
Rev. C	